

ORGANISATIONAL STRUCTURE OF THE MINISTRY OF ENVIRONMENT AND FORESTS (ENVIRONMENT WING)

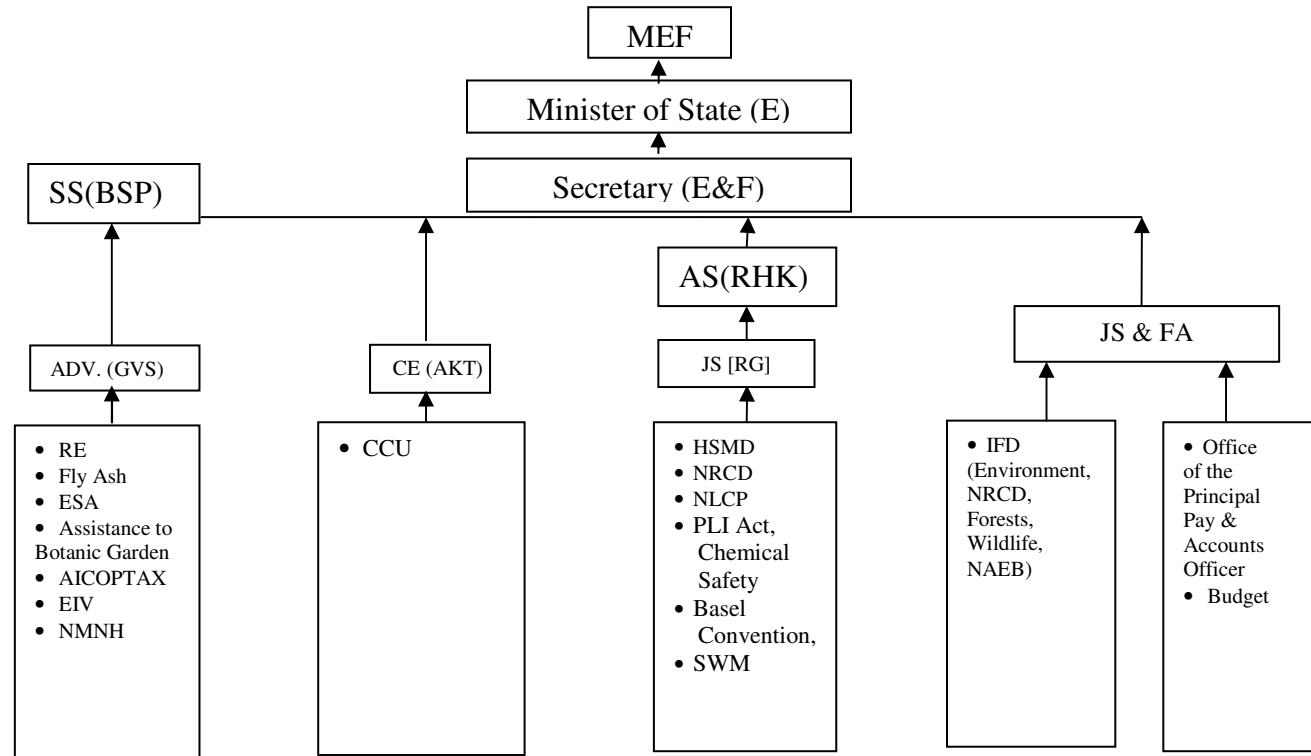

AICOPTAX: All India Coordinated Project on Building in Taxonomy

CRZ: Coastal Regulation Zone

CCU: Civil Construction Unit

EIV: Entities of Incomparable Value

ESA: Ecologically Sensitive Areas

HSMD: Hazardous Substances Management Division

IA: Impact Assessment

IFD: Integrated Finance Division

NRCD: National River Conservation Directorate

NDMA: National Disaster Management Authority

NMNH: National Museum of Natural History

NLCP: National Lake Conservation Plan

NAEB: National Afforestation and Eco-Development Board

PLI: Public Liability Insurance

RE: Research in Environment

SWM: Solid Wastes Management

SS (BSP): B.S. Parsheera, Special Secretary
AS (RHK): R.H. Khwaja, Addl. Secretary
Adv (GVS): G.V. Subramaniam, Adviser
CE (AKT): A.K. Trivedi, Chief Engineer
JS (RG): R. Gauba, Joint Secretary
JS&FA: Joint Secretary and Financial Adviser

ORGANISATIONAL STRUCTURE OF THE MINISTRY OF ENVIRONMENT AND FORESTS (FORESTS AND WILDLIFE WING)

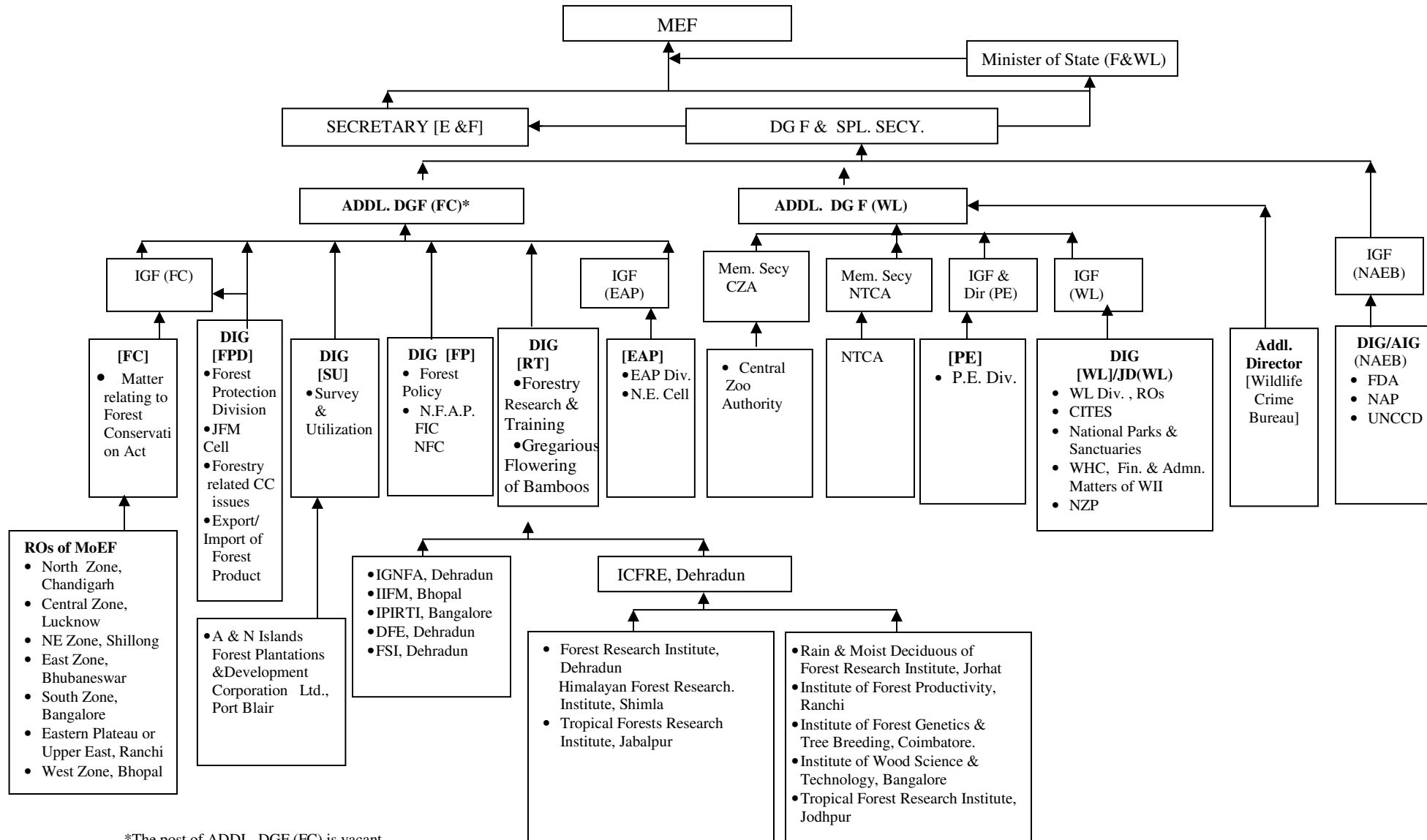

*The post of ADDL. DGF (FC) is vacant

CITES: Convention on International Trade on Endangered Species

DFE: Directorate of Forest Education

EAP: Externally Aided Projects

FC: Forest Conservation

FPD: Forest Protection Division

FP: Forest Policy

FIC: Forest International Cooperation

IIFM: Forests Survey of India

IPIRTI: Indian Plywood Industries Research and Training Institute

IIFM: Indian Institute of Forest Management

IGNFA: Indira Gandhi National Forest Academy

JFM: Joint Forest Management

NFAP: National Forestry Action Programme

PE: Project Elephant

NZP: National Zoological Park, New Delhi

NFC: National Forestry Commission

NAEB: National Afforestation & Eco-development Board

NTCA: National Tiger Project Authority

NE: North Eastern

ROs: Regional Offices

RT: Research & Training

SU: Survey & Utilization

WHC: World Heritage Convention

WL: Wildlife

WII: Wildlife Institute of India

