

Eco Sensitive Zone Uttarkashi Zonal Master Plan

Horticulture and Food Processing Department



District Horticulture Officer

Uttarkashi

01374-222143

dhouki2@gmail.com

According to The Gazette of India part II- section 3- Sub section (ii) No. 24291 New Delhi, Tuesday December 18, 2012/ Agrahanaya 27, 1934. The 100 Km. area from Gaumukh to Uttarkashi has been declared as Eco sensitive Zone and 88 villages of Block Bhatwari come under this zone.

For the preparation of Zonal plan and to educate the local people about Eco Sensitive zone notification and include their suggestions a meeting roster had been issued by the office of District Magistrate Uttarkashi (No. 5720/21-04(2010-11) dated 15-09-2015).

S. No.	Name of participant villages	Meeting Venue	Date and Time
1	Mukhwa, Dharali, Harsil, Bagori, Jhala, Purali, Jaspur, Sukhi, Gagotri, Jadung	Govt. Inter Collage Harsil	22-09-2015, 11:00 A.M.
2	Gagnani, Huri, Bhangeli, Tihar, Sungar, Bhukki, Salang, Sanglai.	Junior High School, Sungar	24-09-2015, 11:00 A.M.
3	Bhatwari, Bandrani, Kyark, Pahi, Dwari, Barsu, Gaursali, Kujjan, Saura, Sari, Lata, Kumalti, Raithal, Nateen, Silla, Pilang, Joudau, Sainj, Bhelatipri, Jakhol, Malla, Saloo, Sayaba.	Block Meeting Hall, Bhatwari	29-09-2015, 11:00 A.M.
4	Netala, Gawana, Heena, Maneri, Ganeshpur, Jamak, Bayana, Didsari, Kamar.	Govt. Inter Collage, Netala	01-10-2015, 11:00 A.M.
5	Gangori, Agoda, Dasda, Bhankoli, Naugaon, Gajoli, Seku, Utrroon, Nald, Sangrali, Pata, Bagyalgaon, Khandgaon, Siror, Aoungi.	Govt. Inter Collage, Gangori	03-10-2015, 11:00 A.M.
6	Uttarkashi, Tiloth, Thalan, Mando, Silyan, Nismor, Nirakot, Mastadi, Manpur, Ladari, Kuroli, KotiyalGaon, Kishanpur, Kankrari, Kaneth, Josiyara, Bonga, Aleth, Dhanpur, Doha, Gyanja.	Suman Sabhagar Hall, Uttarkashi	05-10-2015, 11:00 A.M.

People along with elected members of above mentioned villages protested the meetings held at all the places and hence there were no suggestions from the people. All the schemes presently running by the department of Horticulture are permitted as per the Gazette. Input distribution (certified seeds, Implements, plant protection chemicals, imported improved varietal material etc), crop demonstration, technology transfer, soil and water conservation, rain water harvesting, protected cultivation, protection of crops from wild animals, soil testing, soil treatment, plantation of fodder plants and horticultural plants etc. All the above mentioned work done by the department is improvising greenery in the area and also the economic back bone of the people residing in the area notified.

Geographical Introduction:

Total geographical area of 88 villages of Block Bhatwari under eco sensitive zone is 14136.35 hectare. Out of which total forest area is 1047.379 hectare, total waste land is 478.857ha. Land other than Agriculture use is 7975.223 hectare, total agriculture land is 4631.692 hectare (503.554 hectare Irrigated and 4127.692 hectare is rain fed).

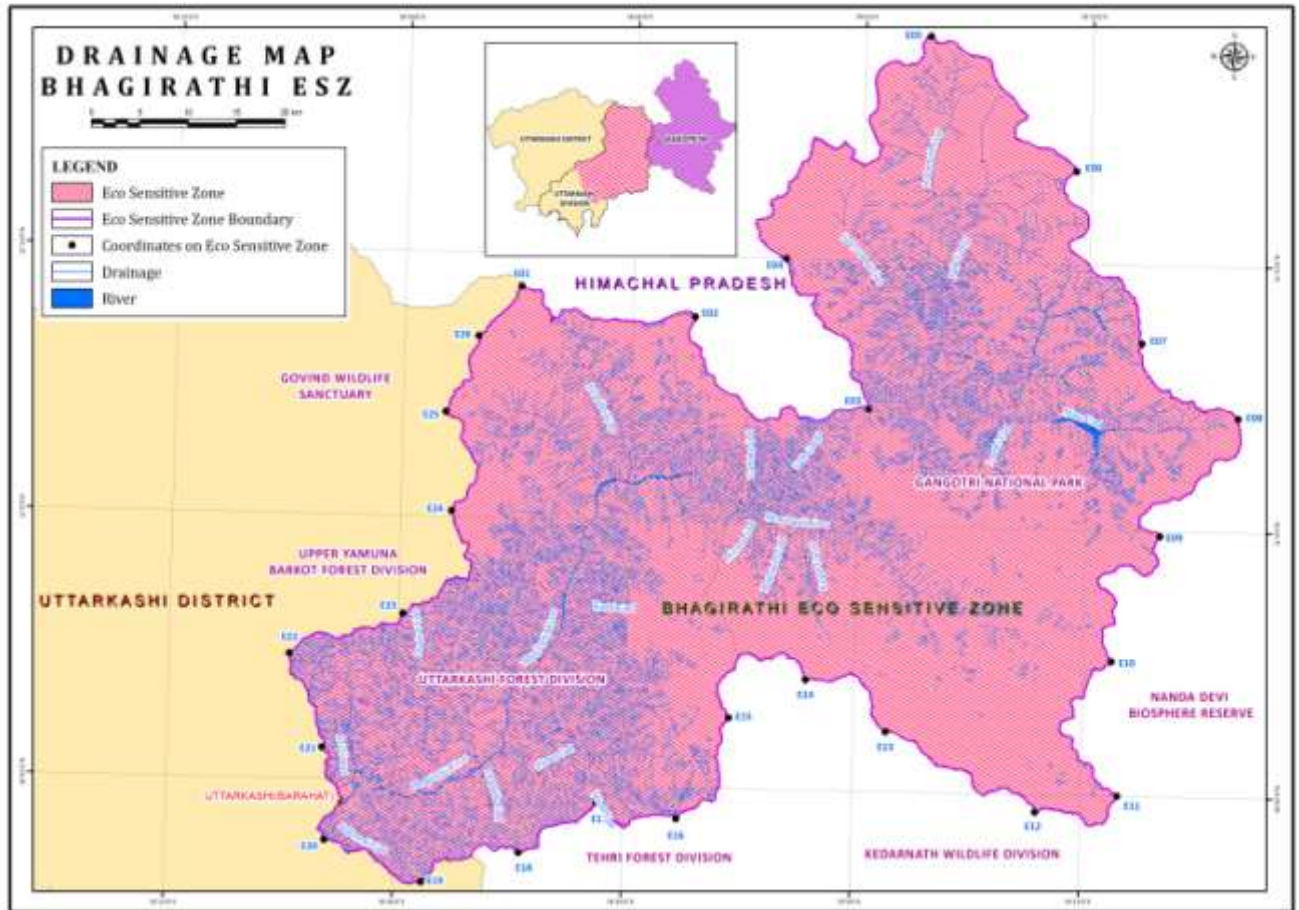

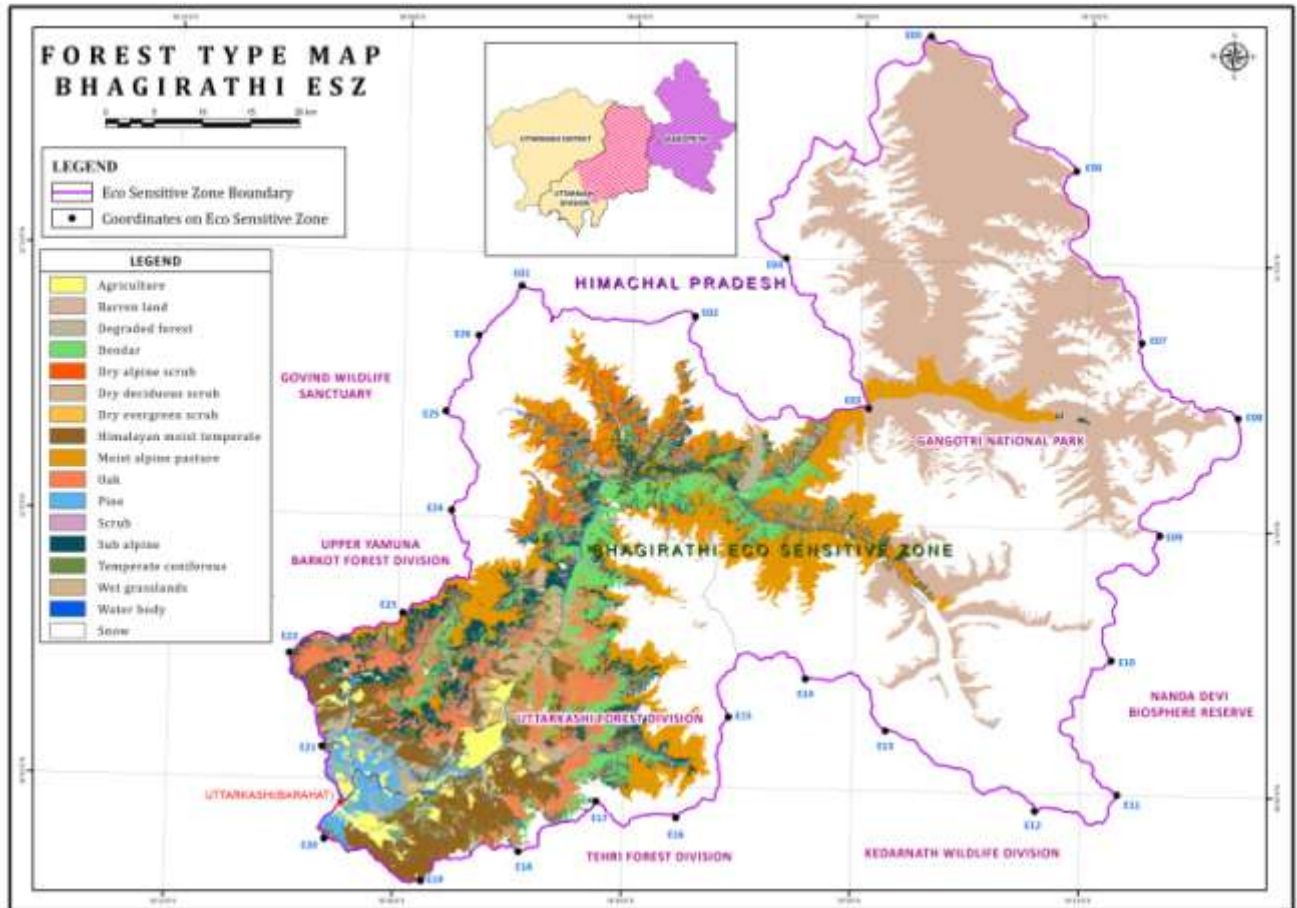

Area under Horticulture crops is given below. Apple is the main crop under notified area of Eco Sensitive Zone hence there is a detailed survey done by this department. Other than apple there are other horticulture crops like peach, pear and walnut, vegetables like potato, cabbage, cauliflower, brinjal, lady finger, capsicum and cucurbits etc and floriculture crops like marigold etc are grown in notified area of Eco Sensitive Zone. Apple is grown commercially in the area and is the economic back bone of farmers in the zone. Other crops are being grown for either domestic use or to sell in the local markets.

Total area under horticulture is 3037.22 ha out of which total land under Apple is 37211 Nali (744.22 Ha). Area under other horticultural crops is 6250 Nali (125 ha) and area under vegetables crops is 108400 Nali (2168 Ha).

Apple Production in Eco Sensitive Zone Uttarkashi

Unit 50 nali = 1 Ha

S.N.	Village Name	Total No of Apple growers	Total No of Apple plants	Area under apple (Nali)	Prominent Varieties	Production (Qtls)			Total (Qtls)
						Grade A	Grade B	Grade C	
1	Sukhi	82	12726	3617	Royal & Red	2000	1120	1000	4120
2	Jaspur	61	9616	2124	Royal & Red	550	300	200	1050
3	Purali	49	7524	1554	Royal & Red	600	350	200	1150
4	Jhalla	95	26483	5322	Royal & Red	4500	2200	1600	8300
5	Bagori	150	11648	2329	Royal & Red	1600	1050	550	3200
6	Harsil	44	6482	1376	Royal & Red	1250	450	300	2000
7	Dharali	151	38691	7863	Royal & Red	5000	2500		7500
8	Mukhaw a	120	20078	4121	Royal & Red	1800	1000	700	3500
9	Bhangeli	20	420	70	Royal & Red	2.5	1	0.5	4
10	Sunagar	16	160	35	Royal & Red	1	0.75	0.25	2
11	Tihar	40	3500	700	Royal & Red	500	250	150	900
12	Kujjan	40	200	40	Royal & Red	6	3	1	10
13	Barsu	40	2000	400	Royal & Red	120	50	30	200
14	Pala	14	200	40	Royal & Red	6	3	1	10
15	Kyark	12	250	50	Royal & Red	3	1.5	0.5	5
16	Taithal	80	2500	500	Royal & Red	300	100	100	500
17	Natin	20	1500	300	Royal & Red	50	30	20	100
18	Dwari	40	1025	125	Royal & Red	9	7	4	20
19	Pahi	4	100	20	Royal & Red	6	3	1	10

S.N.	Village Name	Total No of Apple growers	Total No of Apple plants	Area under apple (Nali)	Prominent Varieties	Production (Qtls)			Total (Qtls)
						Grade A	Grade B	Grade C	
20	Gorsali	45	1250	250	Royal & Red	30	10	10	50
21	Jakhol	12	250	50	Royal & Red	0.6	0.3	0.1	1
22	Bhukhi	10	750	150	Royal & Red	4	1.5	0.5	6
23	Huri	18	250	50	Royal & Red	1.5	1	0.5	3
24	Salang	40	1750	250	Royal & Red	1	0.5	0.5	2
25	Pilang	40	375	75	Royal & Red	3	1.5	0.5	5
26	Silla	15	1000	200	Royal & Red	11	7	2	20
27	Jadau	18	1250	250	Royal & Red	8	4	3	15
28	Sari	20	1000	200	Royal & Red	11	6	3	20
29	Sora	20	2000	400	Royal & Red	25	10	5	40
30	Syavak	15	250	50	Royal & Red	3	1.5	0.5	5
31	Dasda	15	3500	700	Royal & Red & Sper	400	600	800	1800
32	Agora	10	2000	400	Royal & Red & Sper	200	400	500	1100
33	Bhankoli	12	2500	250	Royal & Red & Sper	0	200	700	900
34	Gajoli	8	1500	300	Royal & Red & Sper	0		600	600
35	Seku	10	2000	400	Royal & Red & Sper	300	200	400	900
36	Naugaon	0	0	0	NA	0	0	0	0
37	Kishanpur	35	8000	1400	Royal & Red	500	900	1500	2900

S.N.	Village Name	Total No of Apple growers	Total No of Apple plants	Area under apple (Nali)	Prominent Varieties	Production (Qtls)			Total (Qtls)
						Grade A	Grade B	Grade C	
38	Manpur	10	2000	500	Royal & Red	100	400	600	1100
39	Aleth	8	1500	400	Royal & Red	150	500	700	1350
40	Dhanpur	4	1000	100	Royal & Red	-	200	400	600
41	Sald	6	600	100	Royal & Red	-	-	300	300
42	Gyanja	5	500	100	Royal & Red	-	-	400	400
43	Nismor	4	800	50	Royal & Red	-	-	-	-
Total		1458	181128	37211		20052	12863	11784	44698

Area Under other horticultural and vegetable crops

Unit 50 nali = 1 Ha

S.N.	Village Name	Area under Other Horticulture Crops (Nali)	Area under Other Vegetable Crops (Nali)
1	Sukhi	50	600
2	Jaspur	25	500
3	Purali	25	500
4	Jhalla	50	500
5	Bagori	10	350
6	Harsil	10	400
7	Dharali	100	600
8	Mukhawa	50	600
9	Gangotri	0	0
10	Jadung	0	0
11	Bhangeli	50	1000
12	Sunagar	50	1000
13	Tihar	60	600
14	Gagnani	5	400
15	Sanglai	10	1000
16	Kujjan	50	800
17	Barsu	100	5000
18	Pala	60	2500
19	Kyark	40	2000
20	Raithal	150	5000
21	Natin	60	1000
22	Dwari	200	3500
23	Pahi	100	3500

S.N.	Village Name	Area under Other Horticulture Crops (Nali)	Area under Other Vegetable Crops (Nali)
24	Gorsali	500	2000
25	Jakhol	300	2000
26	Bhukhi	100	1000
27	Huri	60	800
28	Salang	100	800
29	Pilang	50	500
30	Silla	60	500
31	Jadau	100	500
32	Sari	250	700
33	Sora	400	1200
34	Syavak	150	2000
35	Bhatwari	40	2000
36	Bandrani	100	1200
37	Lata	40	1200
38	Kumalti	60	500
39	Sainj	150	1200
40	Bhelatipri	50	1000
41	Malla	400	6000
42	Saloo	80	600
43	Dasda	50	500
44	Agora	25	350
45	Bhankoli	30	600
46	Gajoli	100	600
47	Seku	50	550
48	Naugaon	20	600

S.N.	Village Name	Area under Other Horticulture Crops (Nali)	Area under Other Vegetable Crops (Nali)
49	Gangori	30	600
50	Utrroon	30	2000
51	Nald	50	2000
52	Sangrali	20	2000
53	Pata	20	2000
54	Bagyalgaon	50	2000
55	Khandgaon	30	1200
56	Siror	20	3000
57	Aoungi	30	1000
58	Netala	50	1500
59	Gawana	30	1500
60	Heena	30	2000
61	Maneri	50	1500
62	Ganeshpur	30	1500
63	Jamak	80	1500
64	Bayana	30	1500
65	Didsari	30	1500
66	Kamar	80	1500
67	Uttarkashi	50	100
68	Tiloth	50	1000
69	Thalan	40	2000
70	Mando	50	1000
71	Silyan	40	200
72	Nirakot	50	500
73	Mastadi	30	500

S.N.	Village Name	Area under Other Horticulture Crops (Nali)	Area under Other Vegetable Crops (Nali)
74	Ladari	40	500
75	Kuroli	50	500
76	KotiyalGaon	75	1500
77	Kankrari	80	500
78	Kansen	30	200
79	Joshiyara	50	500
80	Bonga	50	500
81	Doha	20	200
82	Kishanpur	20	2000
83	Manpur	30	2000
84	Aleth	100	600
85	Dhanpur	50	1000
86	Sald	50	1500
87	Gyanja	40	1000
88	Nismor	45	550
Total		6250	108400

Departmental Schemes

District Plan

- i. Production of quality planting material
- ii. 50% subsidy on various horticulture equipments and tools
- iii. 100% transportation subsidy on various horticultural inputs such as plants, equipments, tools, seedlings etc.
- iv. 60% subsidy on insecticides to control Kurmula Insects
- v. Provision of quality planting material as per the requirement of farmers
- vi. 60% subsidy on Plant Protection Chemicals, Insecticides and Fertilizers.

State Plan

- i. 50% subsidy on Packing material such as Plastic Crates, Corrugated Boxes, Plastic Kiltas etc.



- ii. 75% subsidy on Orchard Fencing. Purpose is to protect orchard from wild animals.



- iii. **Purchase of “C” grade apple** under market support price Scheme.
- iv. **Production of quality planting material** in Government nurseries for regional Farmers.
- v. **Free saplings to farmers so that they can plant those on freely available/barrenland** such as Gram Panchayat, Schools, Govt. Hospital, Block Offices etc.
- vi. **Human resource development**
 - ◆ Capacity building training of staff officials
 - ◆ Training of farmers within and outside the state.

vii. **Bee Keeping**

- ◆ Support farmers with bee hives to promote cross pollination in crops during flowering season.
- ◆ Training of farmers and distribution of Boxes and Bee hives on 50 % subsidy to promote honey production.

viii. **Post Harvest Management**

- ◆ Establishment of Rope Way for transportation of horticulture produce in remote areas.



- ◆ Distribution of Corrugated Boxes for packing of different fruits.
- ◆ Crop insurance on subsidised premium by Notified Insurance Company.
- ◆ Supply farmers imported quality planting material.

Central Sponsored Schemes: Horticulture Mission for North East and Himalayan States (HMNEH)

- i. **Area Extension** and establishment of New Orchards and cultivation of Commercial Fruit Crops
- a- Compact Plantation- Subsidy rate Rs. 30000/- Per Ha.
 - b- Normal Plantation- Subsidy rate Rs. 18000/- Per Ha.



- ii. **Area Extension** and Production of Commercial Vegetable Crops
- ◆ Assistance on Quality Hybrid Seed-Subsidy rate Rs. 25000/- per Ha.



- iii. **Area Extension** and Production of Commercial Spice Crops
 - ◆ Assistance on quality Seed -Subsidy rate Rs. 30000/- Per Ha.
- iv. **Rejuvenation** of Old and senile Orchards Subsidy rate Rs. 20000/- Per Ha



- v. **On Farm Water management** 50% assistance for creation of water resource as Ponds, Tanks etc on own land of farmers.



- vi. **Mechanization of Horticulture** – 90% (50 % Central Government and 40 % State Government assistance) or 1.25 Lacs whichever is less assistance to farmers on various implements such as Power Pruner, Brush Cutter, Power Tiller, Power Weeder etc



- vii. **Training of the Farmers** in prestigious Institutes such as Horticulture Universities, KVKs, and Research Institutes within and outside the state.
- viii. **Erection of Pack Houses** - For safe storage of various fruits as well as vegetable crops 50% subsidy to individual farmers for erection of Pack House (9mX6m). Max. Assistance Rs 2.00 Lacs.
- ix. **Protected Cultivation** – 80% (50% central and 30% State share) subsidy to individual farmers for Erection of Poly Houses for Commercial production of various off season crops such as Capsicum, Tomato, and Flowers etc.



Unit cost of erection of poly houses is as follows

Upto 500 Sq.mtr 50% of total cost Rs. 1219.00 per Sq.mtr.

>500Sq.mtr. upto 1008 Sq.mtr total cost Rs 1075.25 per Sq.mtr.

>1008 Sq.mtr.up to 2080 Sq.mtr total cost Rs. 1042.49 per Sq.mtr.

> 2080 Sq.mtr. upto 4000 Sq.mtr total cost Rs. 970.60 per Sq.mtr.

- x. **Distribution of Anti hail net and Bird Net**– It provides 50% subsidy on anti hail net of upto Rs. 17.50 per sq. mts. for the protection of horticultural crops from hail and Birds.



- xi. **Promotion of Organic Farming** -For the promotion of Organic Farming Provides assistance of Rs 4000/-, Rs. 3000/- and Rs. 3000/- for three years to ensure the use of organic practices and bio agents such as bio insecticide, bio pesticide and bio micronutrients.

❖ **Creation of Vermi Compost Unit**

Assistance of 75 % (50% Central and 25% State) per unit has been approved for farmers. Detail of such unit is attached in the annexure number 2. Vermi compost unit (10x8x2.5 ft) is approved under this scheme. The cost of construction of such unit will be Rs 33,330 and 75 % assistance i.e. Rs 24,997 will be given to the farmer as subsidy.

The government of Uttarakhand vide their order number 2438/XIII-1/01(04)2014 has declared Bhatwari block as Organic block (G.O is attached in annexure number 1). According to the order the sale of chemicals will be discouraged with immediate effect. To promote organic farming in the notified area under Eco Sensitive zone we need to provide vermi compost unit to each and every farmer in the area so that the requirement of fertilizers is fulfilled. A detailed estimation of funds required to provide such vermi compost units are given below.

Total number of farmers in the ESZ = 3000

Cost per Unit (10x8x2.5 ft) = Rs 33,330

Farmers share per unit = Rs8, 303

State Government's share per Unit = Rs 8,303

State Government's share required = $3000 \times \text{Rs } 8,303 = \text{Rs } 2,49,09,000$

Central Government's share per unit = Rs, 16,606

Central Government's share required = $3000 \times 16,606 = \text{Rs } 4,98,18,000$



- xi) **Establishments of small Nursery**- For the production of Quality Planting material small Nursery are established under HMNEH Scheme on farmers own land. Assistance provided is 75% (50% Central and 25% State share)



- xii) **National Mission on Micro Irrigation** -Centrally Sponsored Scheme NMMI laterrenamed as National Mission for Sustainable Agricultural (NMSA) and presently clubbed under PMKSY (Pradhanmantri Krishi Sichai Yojna) as "*Per drop more crop*".

Scheme assistance is as follows

S.No.	Component	Rate of Assistance				Max. Assistance Limit.	Category of Beneficiaries
		General Farmers		For small and marginal farmers			
		Certral	State	Certral	State		
	Area Extension						
a.	Drip Irrigation	35	10	50	10	5 Hact.	General, Small, Marginal, SC,ST, and women farmers
b.	Micro Sprinkler	35	10	50	10	5 Hact.	
c.	Mini Sprinkler	35	10	50	10	5 Hact.	

Apart from these above mentioned schemes there are 4 Cold storages in the district announced by Government of Utrkhand to promote safe storage of fruits and vegetables, are under construction. These storage structures are to support the farmers to get better remunerations of their produce in the market and also to minimise the loss of horticulture produce after their harvest.

There are other constructions of canals and creation of water harvesting fixtures and other water resources to increase the irrigated lands and production of quality horticultural and agricultural products as agriculture and horticulture is the main source of livelihood in hilly regions.

In future there may be other constructions like agriculture produce marketing shops or Kisan Mandies or other fixtures on time to time basis as per requirement to promote the Horticulture and Agriculture in the district.

District Horticulture Officer
Uttarkashi

उत्तराखण्ड शासन
कृषि एवं कृषि विपणन अनुभाग-1
संख्या-2458/XIII-1/01(04)2014
इस्रादन दिनांक 05 दिसम्बर, 2015
कार्यालय झाप

प्रदेश में जैविक कृषि प्रोत्साहन हेतु द्यनित 10 विकासखण्डों यथा-उज्जैन, जखोली एवं अमृत्यमूनि (जनपद-रूद्रप्रयाग), सल्ट (जनपद-अल्मोड़ा), देवाल (जनपद-यमोली), मुनस्वारी (जनपद-पिथौरगढ़) बेतालघाट (जनपद-नैनीताल), जयहरिवाल (जनपद-पौड़ी), प्रतापनगर (जनपद-टिहरी) तथा भटवाड़ी (जनपद-उत्तरकाशी) को जैविक संतुष्टीकरण योजना के अन्तर्गत चयनित किया गया है। इस योजना के अन्तर्गत उक्त विकासखण्डों में कृषि, उद्यान, पशुपालन, मत्स्य विकास, जई-बूटी, रेशम विकास एवं रान विभाग आदि द्वारा संचालित किये जाने वाले समस्त कार्य जैविक आधारित होंगे। इस संबंध में निम्न निर्देशों का परिपालन सुनिश्चित किया जायेगा:-

3. अर्ग

कृषि कार्यवाही

JDA (0)

3

19/12

1. इन विकासखण्डों में प्रयोग किये जाने वाले फसलों, सब्जियों, चारा एवं अन्य किरम के बीजों का उपचार केवल जैविक रसायनों से ही किया जाये।
2. इन विकासखण्डों में भूमि शोधन का उर्ध्व, खड़ी फसलों पर रोग एवं कीट नियंत्रण हेतु केवल जैविक पद्धति ही अपनायी जायेगी अथवा जैविक रसायनों का ही प्रयोग किया जाये।
3. इन विकासखण्डों में रसायनिक खादों का प्रयोग नहीं किया जायेगा, इसके स्थान पर केवल जैविक खाद जैसे-घोंी कम्पोस्ट, कम्पोस्ट, हरी खाद, बीजो फर्टिलाइजर आदि का प्रयोग किया जायेगा। उत्पादन प्रभावित न हो इसके लिये जैविक खादों का अधिक से अधिक उत्पादन करते हुये प्रयोग में लाया जाये।
4. इन चयनित विकासखण्डों में रसायन या सिंथेटिक उर्ध्वक, कृषि रसायन, पशु औषधियों एवं हार्मोन्स आदि के प्रयोग पर प्रतिबन्ध रहेगा तथा इन उर्ध्वकों, रसायनों एवं औषधियों के विपणन हेतु कोई भी निबन्धन पत्र निर्गत नहीं किया जायेगा, यदि इन विकासखण्डों में पूर्व से रसायनिक उर्ध्वकों, कृषि रसायनों, पशु औषधियों, हार्मोन्स आदि के विक्रय हेतु निबन्धन पत्र निर्गत किये गये हों तो उन्हें तत्काल प्रभाव से निरस्त कर दिया जाये।
5. इन चयनित विकासखण्डों में केवल जैविक खादों, जैविक रसायनों, जैविक औषधियों आदि के लिये ही निबन्धन पत्र निर्गत किये जायेंगे।

यह निर्देश तत्काल प्रभाव से प्रभावी होंगे।

डी प्रती क्रियत जायेगी

or

(अ० रणवीर सिंह)
 प्रमुख सचिव

संख्या 2458/XIII-1/01(04)2014/तत्पदिनांकित।

प्रतिलिपि निम्नलिखित को सूचनार्थ एवं आवश्यक कार्यवाही हेतु प्रेषित :-

10-12-15

1. निजी सचिव, मा० कृषि मंत्री को मा० कृषि मंत्री जी के सज्ञानार्थ।
2. मुख्य सचिव, उत्तराखण्ड शासन।
3. प्रमुख सचिव/सचिव, मुख्यमंत्री, उत्तराखण्ड शासन।
4. प्रमुख सचिव/सचिव, उद्यान/पशुपालन/मत्स्य विकास/रेशम विकास/कृषि शिक्षा/जई-बूटी/रान, उत्तराखण्ड शासन।
5. कृषि निदेशक, उत्तराखण्ड।
6. निदेशक, उद्यान/पशुपालन/मत्स्य विकास/रेशम विकास/जई-बूटी, उत्तराखण्ड।



निदेशालय उद्यान एवं खाद्य प्रसंस्करण

उद्यान भवन, चौबटिया-रानीखेत, अल्मोड़ा

दूरभाष: 05966-222792, फॅक्स: 221074

ई-मेल: dirulhyanhort@aigmail.com

पत्रांक 324/30त0/2015-16

दिनांक: देहरादून, 7 नवम्बर/2015

सेवा में,

प्रबन्ध निदेशक,

उत्तराखण्ड राज्य सहाकारी बैंक लि०,

हल्द्वानी (फॅक्स नं० 05946-2674845)।

विषय:-

राज्य में जैविक खेती को बढ़ावा देने हेतु वर्मी कम्पोस्ट इकाईयों की स्थापना के सम्बन्ध में।

महोदय,

उपरोक्त विषयक कृपया अवगत कराना है कि वित्तीय वर्ष 2015-16 में राज्य सरकार द्वारा जैविक खेती को बढ़ावा देने हेतु वर्मी कम्पोस्ट इकाई स्थापना की योजना स्वीकृत की गयी है। योजनावर्गीय कृषकों को (10x8x2.5 फिट) 200^० (घन फिट) की वर्मी कम्पोस्ट इकाई स्थापना हेतु कुल लागत ₹33,330/- प्रति इकाई का 75 प्रतिशत अर्थात् ₹24,997/- प्रति इकाई की दर से राज सहायता प्रदान की जायेगी तथा कृषकों को वर्मी कम्पोस्ट इकाई के निर्माण हेतु विभाग द्वारा सम्पूर्ण घनराशि (कृषक अंश सहित) सहाकारी बैंक से ऋण के माध्यम से उपलब्ध करायी जायेगी। राज सहायता क्रेडिट लिंक बैंक एण्डिड होगी तथा इकाई निर्माण के पश्चात विभागीय कार्मिकों द्वारा सत्यापन करने के उपरान्त सीधे बैंक को उपलब्ध करायी जायेगी तथा कृषकांश की घनराशि विभाग द्वारा वर्मी कम्पोस्ट का क्रय करने के उपरान्त ब्याज सहित सीधे बैंक को एक मुस्त अथवा किरतों में उपलब्ध करायी जायेगी।

अतः आपसे अनुरोध है कि उपरोक्तानुसार वर्मी कम्पोस्ट इकाई स्थापना के इच्छुक कृषकों को ऋण उपलब्ध कराने हेतु राज्य के विभिन्न जलपटों में स्थित अपने अधीनस्थ बैंक शाखाओं/कार्यालयों को आवश्यक दिशा-निर्देश प्रदान करने का कष्ट करेंगे ताकि अधिक से अधिक संख्या में कृषकों को इस योजना का लाभ प्राप्त हो सके।

भवदीय

(बी०एस० नेगी)

निदेशक

पत्रांक

/तददिनांकित

प्रतिलिपि निम्नलिखित को सूचनाएं एवं आवश्यक कार्यवाही हेतु प्रेषित:-

1. निदेशक, नागवानी मिशन, राजकीय उद्यान, साईकट हाउस, देहरादून।
2. उप निदेशक, उद्यान एवं खाद्य प्रसंस्करण, गढ़वाल जण्डल, पीडी/कुमाऊ नण्डल, नैनीताल।
3. रामरतन जिला उद्यान अधिकारी, उत्तराखण्ड/उद्यान विशेषज्ञ, कोटद्वार।

निदेशक